



# MANUFACTURING

14700 NW US Hwy 441

Alachua, FL 32615

John Hemken - 920.860.1312

[hemkenjohn@gmail.com](mailto:hemkenjohn@gmail.com) - [bulldogboats.com](http://bulldogboats.com)

DATE:

## LARGE COI SPEC SHEET

### 15'11" (Beam) X 50' Deck (53'LOA) USCG Certificate of Inspection (COI) Vessel

#### ➤ **Standard Features**

- Two 53' XL Hulls with integrated motor mount/welldecks. USCG approved fire retardant resin. Standard Hull Color = White
- Hull Bottom Paint. Standard Bottom Paint Color = Black
- Sump Pump Installation in aft compartment of both hulls
- (20) inspection ports ....1/hull compartment as required per USCG Safety Standards
- 50' x 15'9" Fiberglass deck with non-skid gel coat, under skirting and rub rails (15'11" width overall with rub rails added)
- 36" bow/rescue deck and 24" stern deck
- 45' x 14'9" Rails (Anodized or Powder coated Aluminum) @ 39.5" high/ 6" inset from deck's edges) w/ rail covers (customer's color choice)
- 2/3 or Full Top Cover Structure (Anodized or Powder coated) with T-Top Sunbrella Top (customer's color choice) or Thatched Pitched Roof
- (3) Boarding gates (Bow/Port/Starboard) and rescue/dive ladder @ bow/starboard or bow/port location on rescue deck
- Requisite number of passenger seats provided by deck boxes (3" seat + 2" back cushions) and/or Stools (3" thick/14" diameter seat cushions)
- Under seating storage in the deck boxes for personal items and safety equipment
- **Available Option:** 2' x 11' wood grained fiberglass table + stools/cupholders (choices = (A) aft/port or aft/starboard bar (B/C) centered table)
- Twin Suzuki 250hp engines with counter rotation, hydraulic porta-bracket, fly-by-wire and digital displays
- (6) heavy duty galvanized thru-bolted cleats
- Console w/ hydraulic power steering and tilt helm
- **At Helm:** USB port, VHF radio, Compass, Horn, Suzuki switches + tach/voltmeter/fuel gauge displays, lighting/sound switches
- Navigation lights (USCG compliant) and Radio Antenna
- (2) 50-gallon USCG certified fuel tanks in 6' deck boxes (built with USCG approved fire retardant resin)
- Three 12V marine batteries with three-way battery shut-off switch and automatic charging relay.
- Navigation lights (USCG compliant)
- Six white/red overhead LED house lights
- Party lights with controller- multi-color LED strips on deck + enclosure top perimeter, facing outboard.
- JL Audio system (Media Master marine audio source, 8.8 marine speakers w/LED lights, 10" marine subwoofer, and 5 CH Class D marine amp)
- 3' x 4' Bathroom with electric toilet & water supply, corner sink, 10-gallon freshwater tank, and 100-gallon waste tank
- **Standard Safety Equipment:** Requisite # of life jackets, manual bilge pump, anchor w/ chain + storage, telescoping boat hook, 24" life ring buoy, fire buckets, waterproof flare storage box, W-1 floating strobe water light, fire extinguishers, first aid kit, requisite placards, signage & markings (life floats if/as required for offshore operation, at additional cost)

#### ➤ **USCG Vessel's Certificate of Inspection (COI) includes all of the following:**

- Partially Protected Waters Passenger Rating/Certification = **49 Passengers + 2 Crew**
- Designated as the Official Liaison w/ responsibility to submit all system drawings and construction plans to USCG MSC
- Certificate of Documentation (COD) filing.
- Includes fuel, steering, and electrical drawings.
- Includes construction plans and structural calculations.
- Includes Laminate testing as required by USCG.
- Includes Onsite USCG overseeing of the new vessel construction.
- Includes Deadweight Survey.
- Includes Stability Analysis report for determining passenger count and stability of vessel.
- Includes driving the schedule/process for USCG's Approvals & Stability Letter ....stating qualified commercial passenger count
- Includes being onsite with customer for final COI inspection at customer's port of call.

- **Large COI Vessel Pricing = \$370,000 - \$470,000 Range**
  - 60% Upfront Payment @ Sales Contract Signing .... required to secure production slot
  - 30% Payment @ Boat Completion .... prior to A&M shipment to customer's port
  - 10% Final Payment @ USCG Certification
  
- **Guaranteed Certification Date (date finalized when first payment received)**
  - Date finalized when USCG Application Data received + Signed Sales Contract + 60% First Payment Received
  - \$1,000/day A&M penalty if USCG Stability Letter is later than the signed contract's guaranteed date
  - All Sales Contracts are binding w/o cancellation options.
  
- **Wire Deposit Information for A&M Manufacturing, Inc.**
  - Capital City Bank @ 217 N. Monroe Street, Tallahassee FL 32302
  - Beneficiary = A&M Manufacturing, Inc. @ 14700 NW US Hwy441, Alachua FL 32615
  - Routing #063100688
  - Account #10001135101

**PRELIMINARY COI VESSEL APPLICATION INFORMATION**

**OWNER INSTRUCTIONS:**

The first step of USCG interaction with your new inspected vessel is filing the vessel application. To complete, we need some additional information. Please provide the following requested items and email back to [engineering@ammboats.com](mailto:engineering@ammboats.com). We look forward to working with you!

**VESSEL INFORMATION:**

VESSEL NAME	
HAILING PORT	

**OWNER/OPERATOR INFORMATION:**

	OWNER	OPERATOR
ENTITY NAME		
ENTITY CONTACT		
STREET ADDRESS		
CITY		
STATE		
ZIP		
PHONE NUMBER		

**Formal Acceptance of Sales Contract**

We hereby propose to furnish labor and materials per above specification for the sums stated, w/ this payment schedule:

**\*\*\*60% Deposit via wire transfer to secure production slot | 30% when boat construction is completed | Final 10% upon USCG Certification**

All material is guaranteed to be as specified. All work is to be completed in a professional manner according to standard practices. Any alteration or deviation from above specifications involving extra cost or labor will be executed only upon written orders and will result in additional charges over and above this estimate. All agreements are contingent upon strikes, accidents or delays beyond A&M Mfg.'s control. There are no cancellation options for this sales contract. This proposal is subject to acceptance within **10 Days of Issuance** and is null and void thereafter at the option of the undersigned.

\_\_\_\_\_  
*John Hemken - Owner/CEO*  
 A&M Manufacturing, Inc. Authorized Signature

\_\_\_\_\_  
 Date

**Acceptance of Sales Contract**

I hereby accept the prices, specifications and conditions stated above. A&M Mfg. is authorized to complete the work as specified.

\_\_\_\_\_  
**Customer's Authorized Signature**

\_\_\_\_\_  
**DATE**

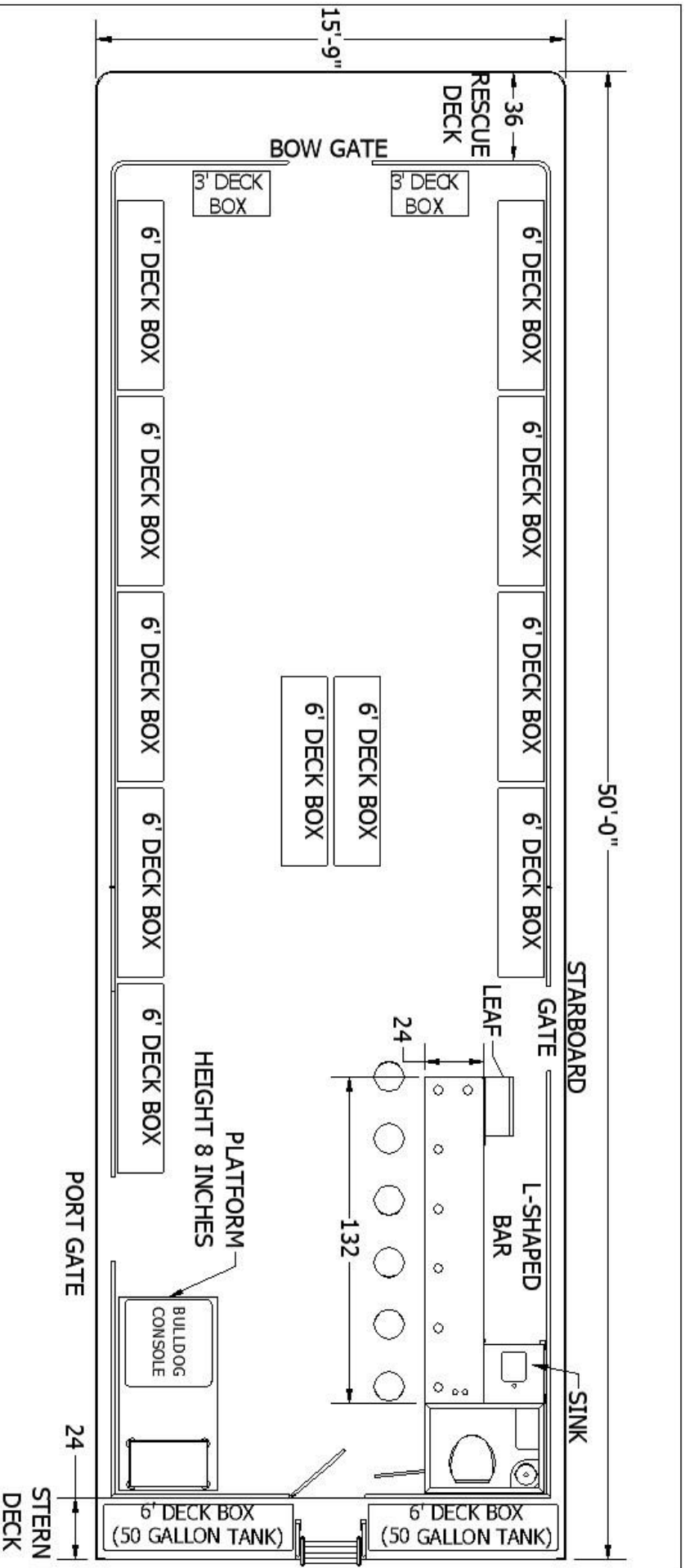

DRAWN	Jabarrin Flukers	11/11/2023	<b>A &amp; M MANUFACTURING</b> <b>DECK LAYOUT - A</b> <b>Large COI - 50x16 deck size</b>
CHECKED	Joe Kerr	11/21/2023	
QA			
MFG			
APPROVED			TITLE SIZE A DWG NO 50x16 Lg col_A SCALE 1/59 SHEET 1 OF 1 REV

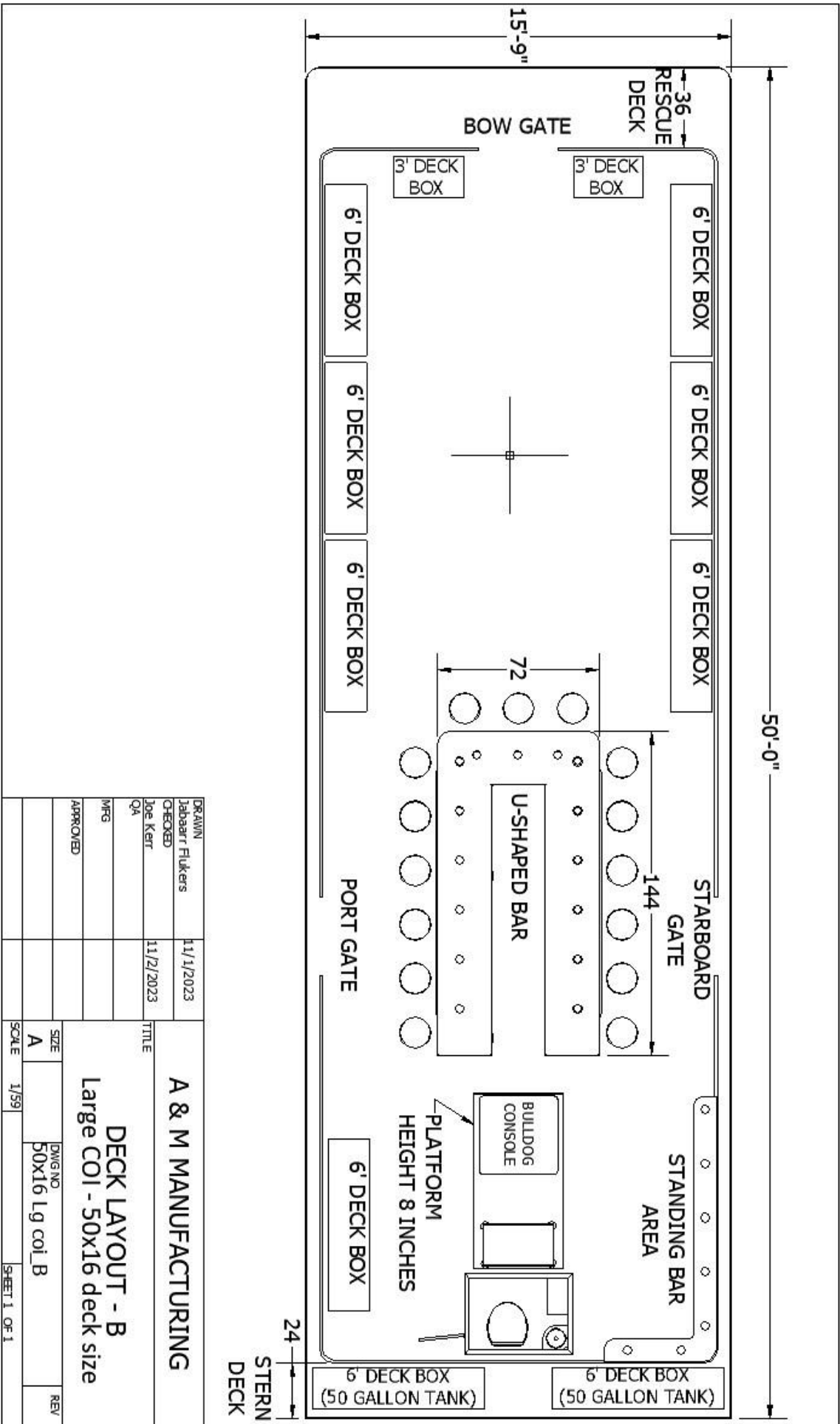

DRAWN	Jabarrt Flukers	11/1/2023	<b>A &amp; M MANUFACTURING</b> <b>DECK LAYOUT - B</b> <b>Large COI - 50x16 deck size</b>
CHECKED	Joe Kerr	11/2/2023	
QA			
MFG			
APPROVED			SIZE <b>A</b>
			DWG NO. <b>50x16 Lg coi B</b>
			SCALE <b>1/59</b>
			SHEET 1 OF 1

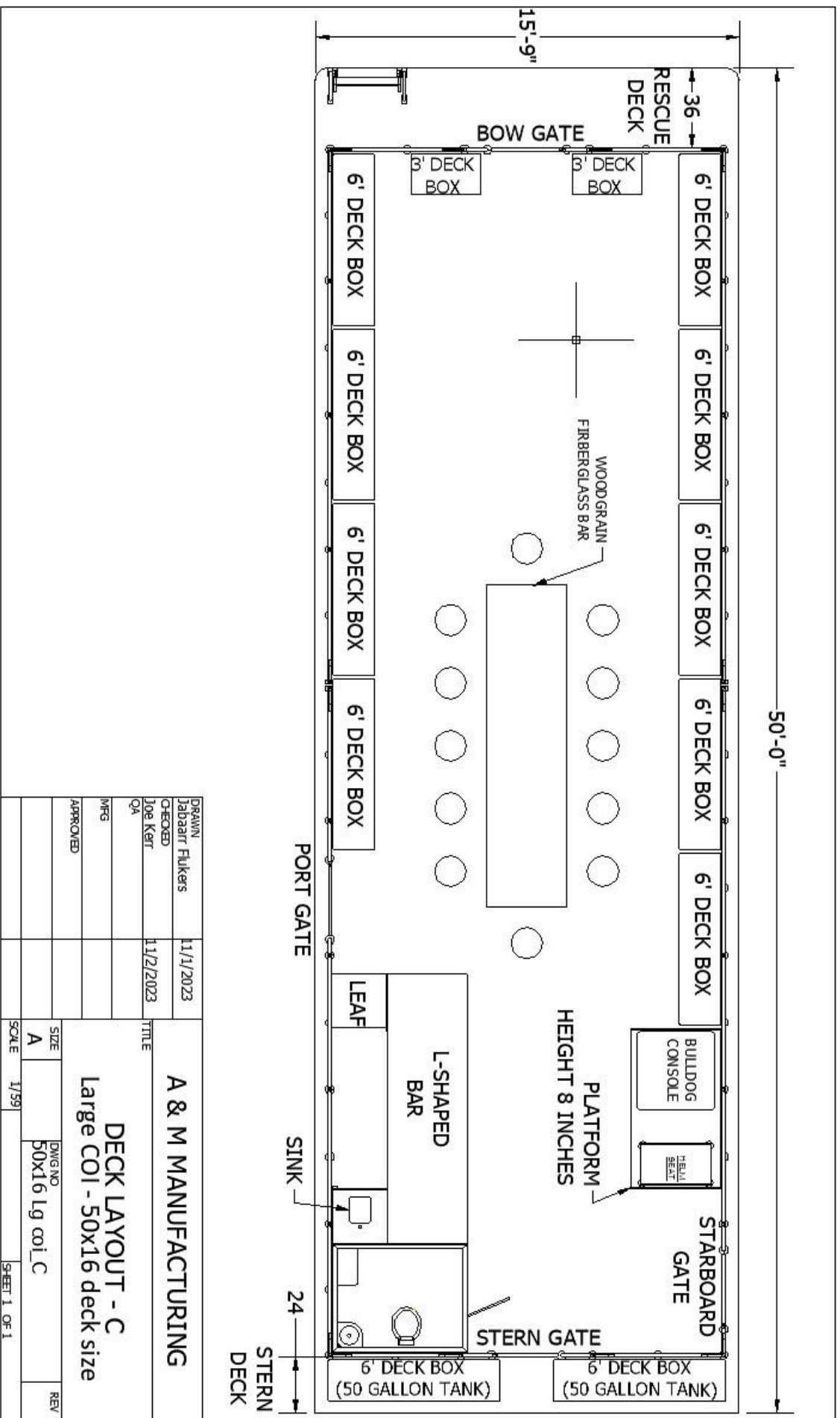

DRAWN Jabaarr Flukers		11/1/2023	TITLE <b>A &amp; M MANUFACTURING</b>	
CHECKED Joe Kert		11/2/2023	DECK LAYOUT - C	
QA			Large COI - 50x16 deck size	
MFG			SIZE A	DWG NO 50x16 Lg COI_C
APPROVED			SCALE 1/32	REV